

P4 e P9



P8



Térreo  
Detalhamento fundação  
Concreto: C20, em geral  
Escala: 1:100

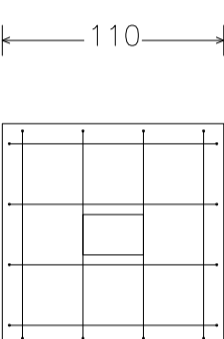
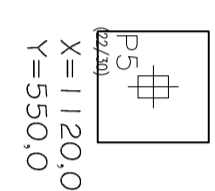
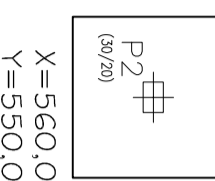
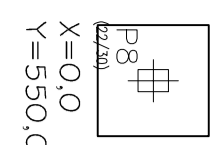

P2

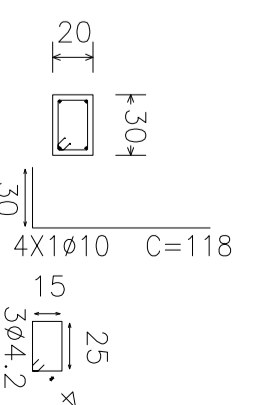
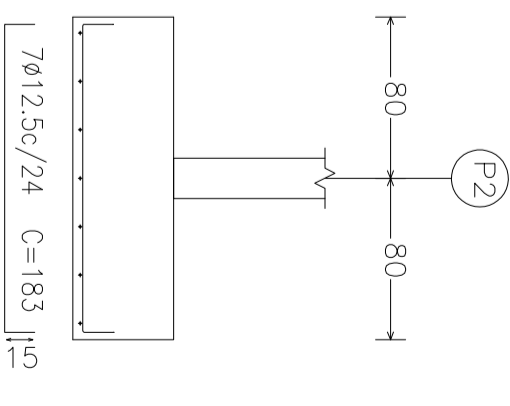
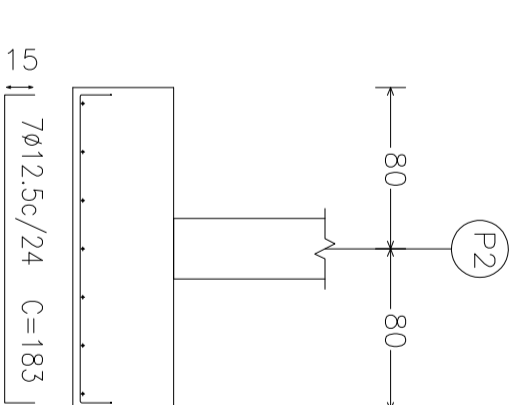
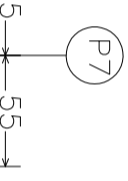
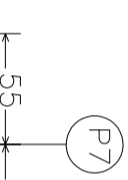
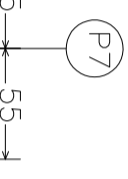
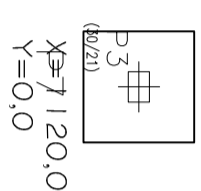
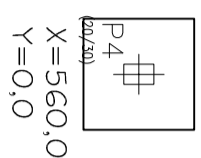
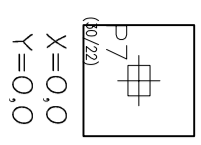
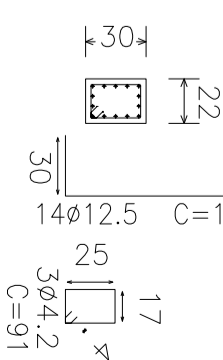
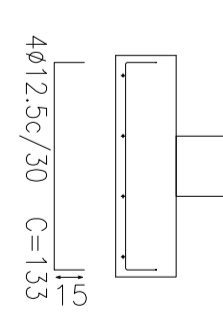
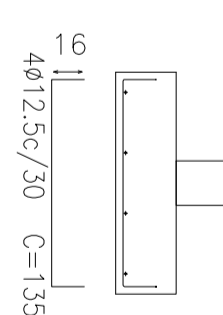
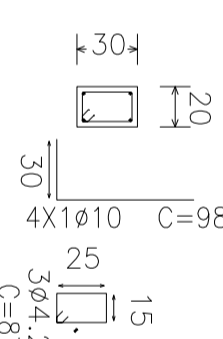
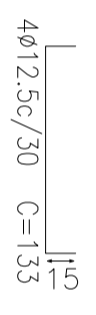
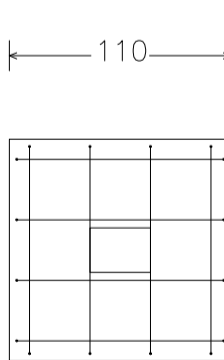

Resumo Aço	Comp. total (m)	Peso+10% (kg)	Total
Detalhamento fundação			
CA-50-A	20.4	14	185
CA-60-B	158.9	171	185
CA-60-B	24.0	3	3
<b>Total</b>			<b>188</b>

P1, P3 e P6



P1

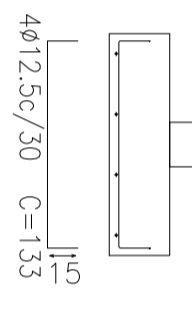
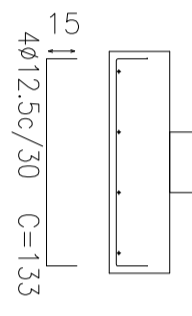
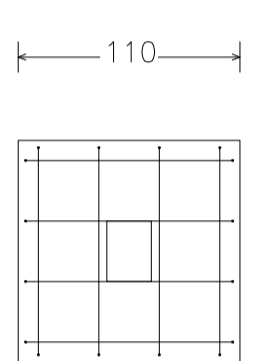

P7

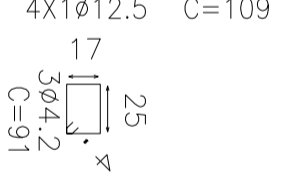
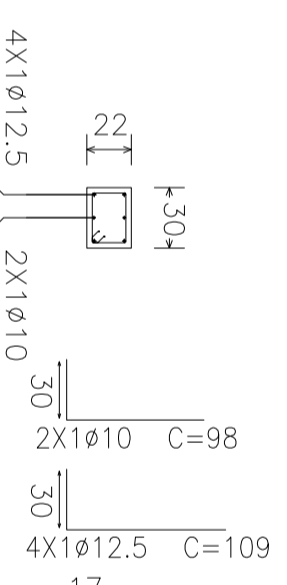

P5



P5

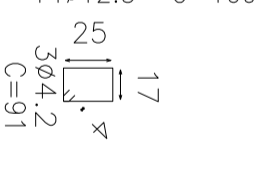
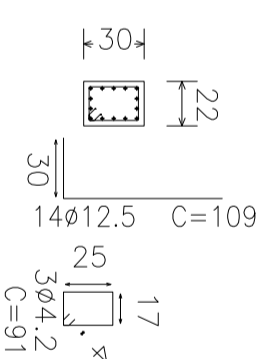

**PREFEITURA MUNICIPAL DE CANDIOTA**

SECRETARIO DE OBRAS		RESPONSÁVEL TÉCNICO	
VALDENIR DUTRA		MARCELO VAZ LEAL	
LOCAL CONSTRUÇÃO DE SALAS DE AULA NA EMEI ODETE LAZARRE		ÁREA	DATA
ESPECIFICAÇÃO		ESTRUTURAL - FUNDAÇÕES	NOV/2022
ESCALA		INDICADA	PRANGIA
110		110	EST 01/04